Objections and Review (Part 9)
Local Government Act 1995
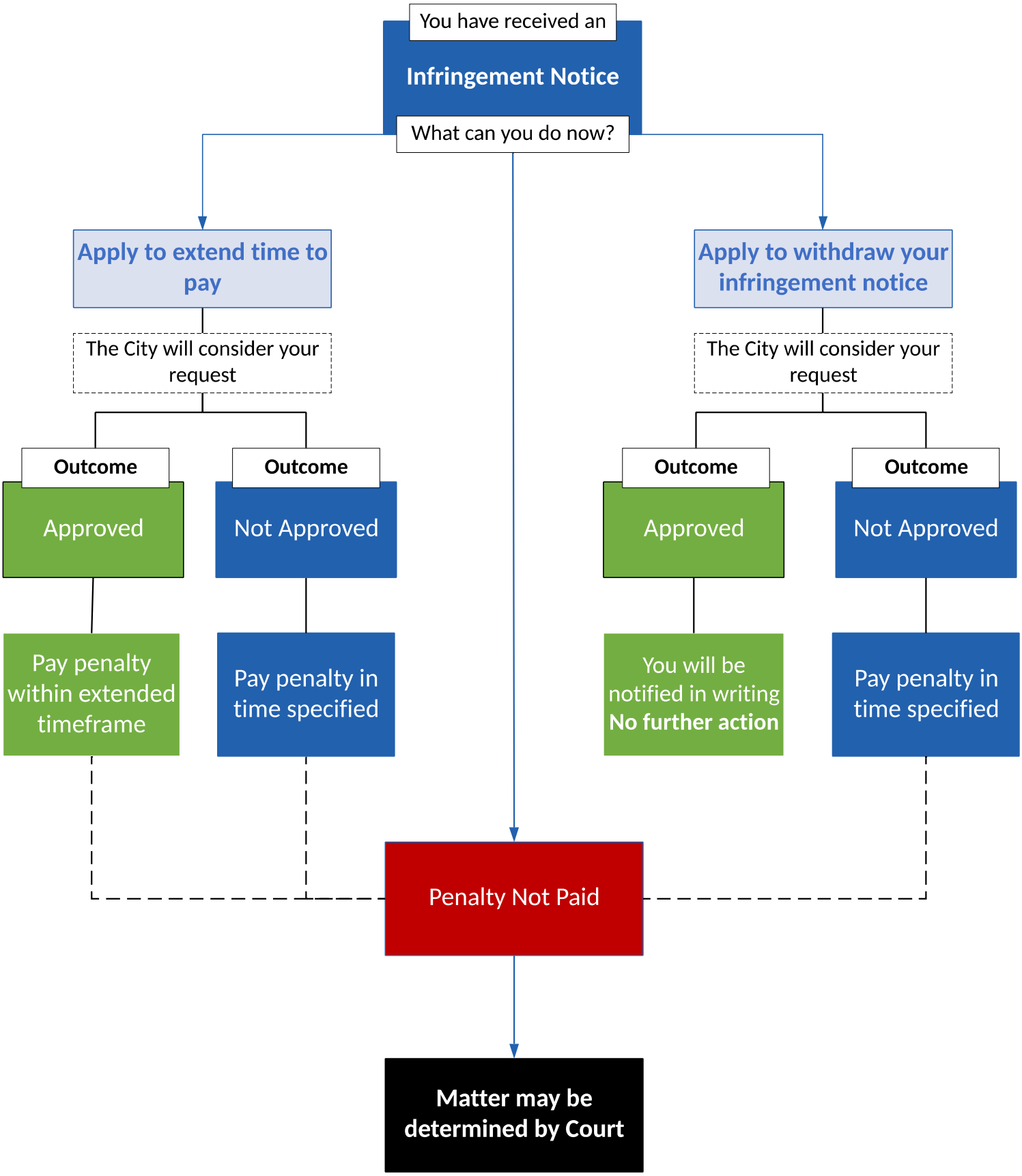
CITY OF MANDURAH